





15M WIDE ROAD

Notes : FSI (2.0+ANC) SUBJECT TO GOVERNMENT APPROVAL

- * This is only conceptual layout final layout is subject to CIDCO approval.
- * No elevation feature are shown in drawings it will be incorporate at time of executions.
- * All sizes are from unfinished wall to wall.
- * Room sizes are inclusive of enclose balcony and cub board if provided.
- * Shown dimensions in feet and inches are round off.
- * Actual sizes of finished unit might be lesser than shown due to plastering, putti, filling or due structural members like column offset and beam offset.

DEVELOPERS	PROJECT NAME AND ADDRESS	DRAWING NAME	DATE	17.11.22	 ATUL PATEL ARCHITECTS <small>Studio #1209, The Landmark, Plot No. 26A, Sector - 7, Kharghar, Navi Mumbai - 410210 E : info@atulpatelarchitects.com T: 022 - 27746641 - 42</small>
LAKSHDEEP DEVELOPER LLP	PLOT NO. -38, SECTOR-03, PUSHPAK NAGAR	GROUND FLOOR PLAN	DRAWN BY	POOJA	
					

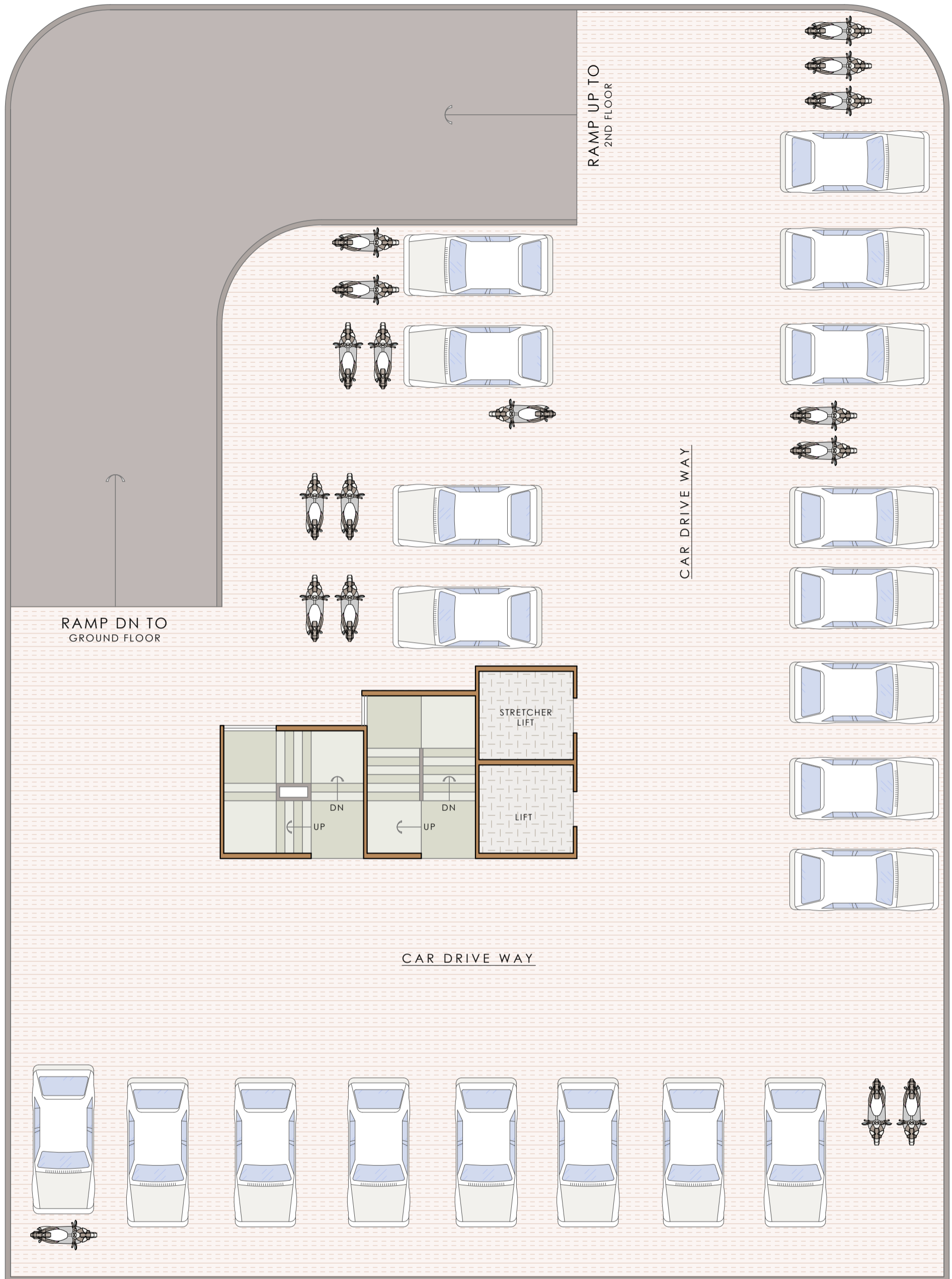



15M WIDE ROAD

Notes : FSI (2.0+ANC) SUBJECT TO GOVERNMENT APPROVAL

- * This is only conceptual layout final layout is subject to CIDCO approval.
- * No elevation feature are shown in drawings it will be incorporate at time of executions.

- * All sizes are from unfinished wall to wall.
- * Room sizes are inclusive of enclose balcony and cub board if provided.
- * Shown dimensions in feet and inches are round off.

- * Actual sizes of finished unit might be lesser than shown due to plastering, putti, filling or due structural members like column offset and beam offset.

<p>DEVELOPERS</p> <p>LAKSHDEEP DEVELOPER LLP</p>	<p>PROJECT NAME AND ADDRESS</p> <p>PLOT NO. -38, SECTOR-03, PUSHPAK NAGAR</p>	<p>DRAWING NAME</p> <p>1ST FLOOR PLAN</p>	<p>DATE 17.11.22</p> <p>DRAWN BY POOJA</p> 	 <p>ATUL PATEL ARCHITECTS</p> <p>Studio #1209, The Landmark, Plot No. 26A, Sector - 7, Kharghar, Navi Mumbai - 410210</p> <p>E : info@atulpatelarchitects.com T: 022 - 27746641 - 42</p>
---	--	--	--	--

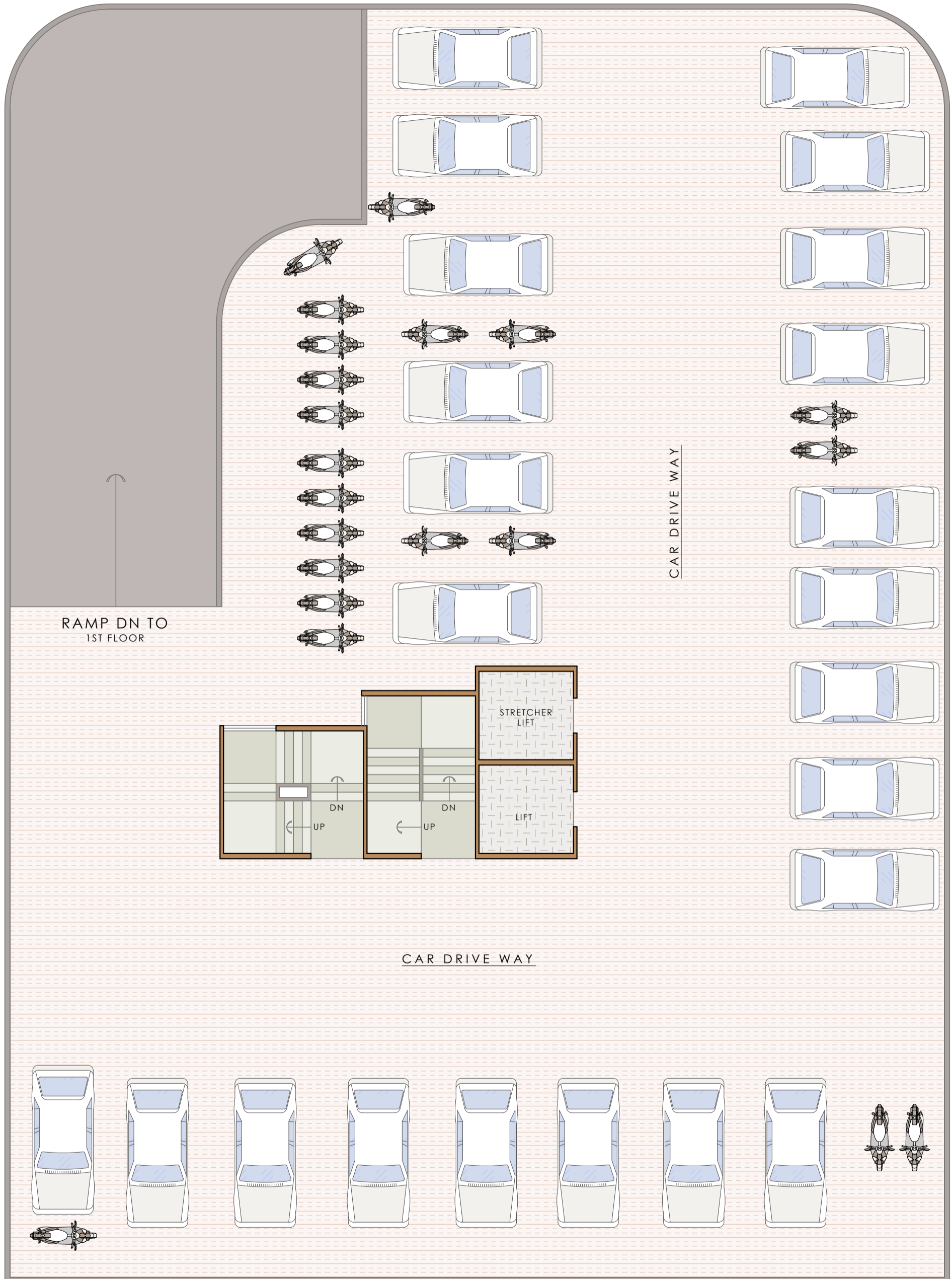



15M WIDE ROAD

Notes : FSI (2.0+ANC) SUBJECT TO GOVERNMENT APPROVAL

- * This is only conceptual layout final layout is subject to CIDCO approval.
- * No elevation feature are shown in drawings it will be incorporate at time of executions.

- * All sizes are from unfinished wall to wall.
- * Room sizes are inclusive of enclose balcony and cub board if provided.
- * Shown dimensions in feet and inches are round off.

- * Actual sizes of finished unit might be lesser than shown due to plastering, putti, filling or due structural members like column offset and beam offset.

<p>DEVELOPERS</p> <p>LAKSHDEEP DEVELOPER LLP</p>	<p>PROJECT NAME AND ADDRESS</p> <p>PLOT NO. -38, SECTOR-03, PUSHPAK NAGAR</p>	<p>DRAWING NAME</p> <p>2ND FLOOR PLAN</p>	<p>DATE 17.11.22</p> <p>DRAWN BY POOJA</p> 	 <p>ATUL PATEL ARCHITECTS</p> <p>Studio #1209, The Landmark, Plot No. 26A, Sector - 7, Kharghar, Navi Mumbai - 410210</p> <p>E : info@atulpatelarchitects.com T: 022 - 27746641 - 42</p>
---	--	--	--	--

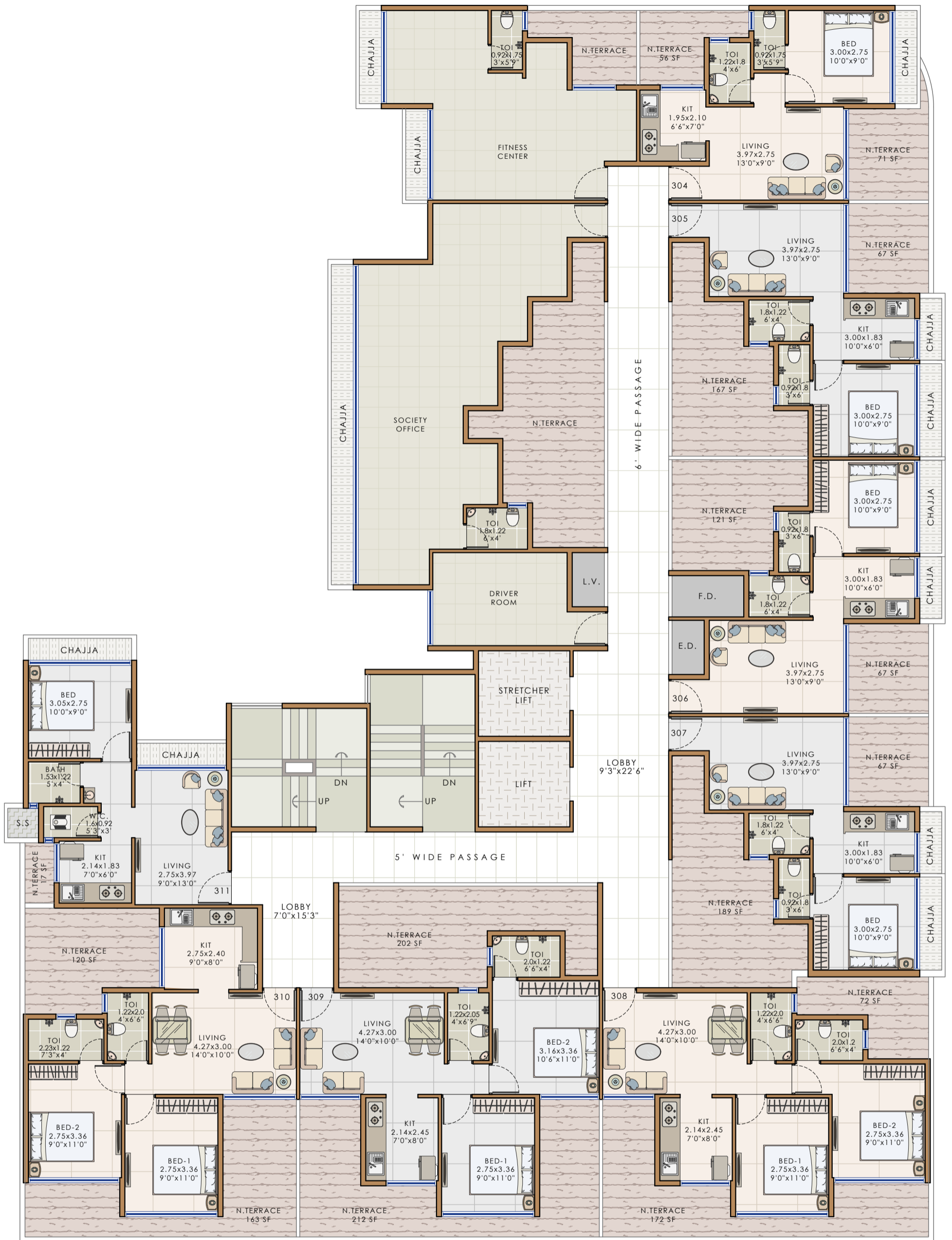

15M WIDE ROAD

Notes : FSI (2.0+ANC) SUBJECT TO GOVERNMENT APPROVAL

- * This is only conceptual layout final layout is subject to CIDCO approval.
- * No elevation feature are shown in drawings it will be incorporate at time of executions.
- * All sizes are from unfinished wall to wall.
- * Room sizes are inclusive of enclose balcony and cub board if provided.
- * Shown dimensions in feet and inches are round off.
- * Actual sizes of finished unit might be lesser than shown due to plastering, putti, tilling or due structural members like column offset and beam offset.

DEVELOPERS	PROJECT NAME AND ADDRESS	DRAWING NAME	DATE	17.11.22	ATUL PATEL ARCHITECTS <small>Studio #1209, The Landmark, Plot No. 26A, Sector - 7, Kharghar, Navi Mumbai - 410210 E : info@atulpatelarchitects.com T: 022 - 27746641 - 42</small>
LAKSHDEEP DEVELOPER LLP	PLOT NO. -38, SECTOR-03, PUSHPAK NAGAR	3RD FLOOR PLAN	DRAWN BY	POOJA	

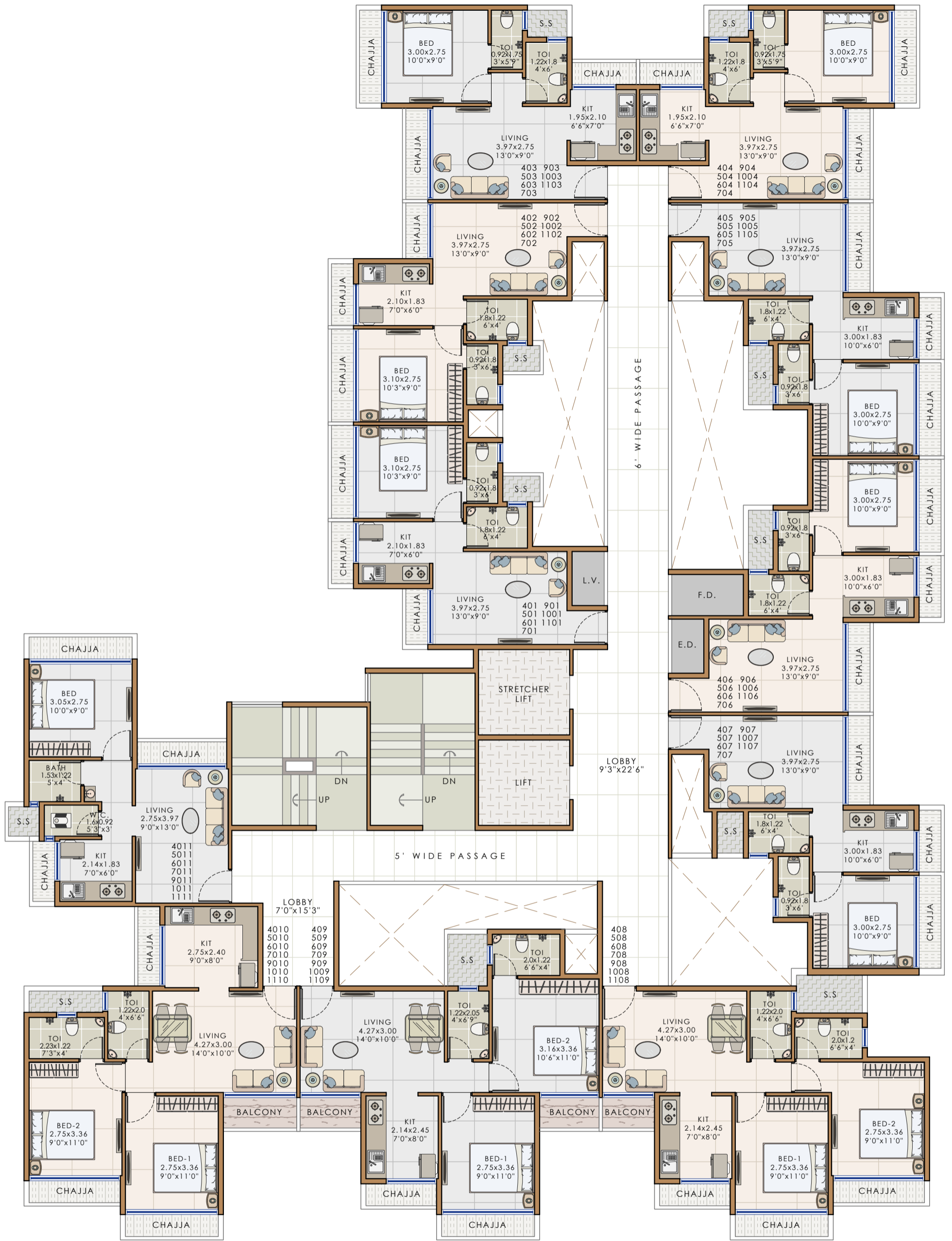

15M WIDE ROAD

Notes : FSI (2.0+ANC) SUBJECT TO GOVERNMENT APPROVAL

- * This is only conceptual layout final layout is subject to CIDCO approval.
- * No elevation feature are shown in drawings it will be incorporate at time of executions.
- * All sizes are from unfinished wall to wall.
- * Room sizes are inclusive of enclose balcony and cub board if provided.
- * Shown dimensions in feet and inches are round off.
- * Actual sizes of finished unit might be lesser than shown due to plastering, putti, tilling or due structural members like column offset and beam offset.

DEVELOPERS	PROJECT NAME AND ADDRESS	DRAWING NAME	DATE	17.11.22	ATUL PATEL ARCHITECTS Studio #1209, The Landmark, Plot No. 26A, Sector - 7, Kharghar, Navi Mumbai - 410210 E: info@atulpatelarchitects.com T: 022 - 27746641 - 42
LAKSHDEEP DEVELOPER LLP	PLOT NO. -38, SECTOR-03, PUSHPAK NAGAR	4TH,5,6,7,9,10TH & 11TH FLOOR PLAN	DRAWN BY	POOJA	

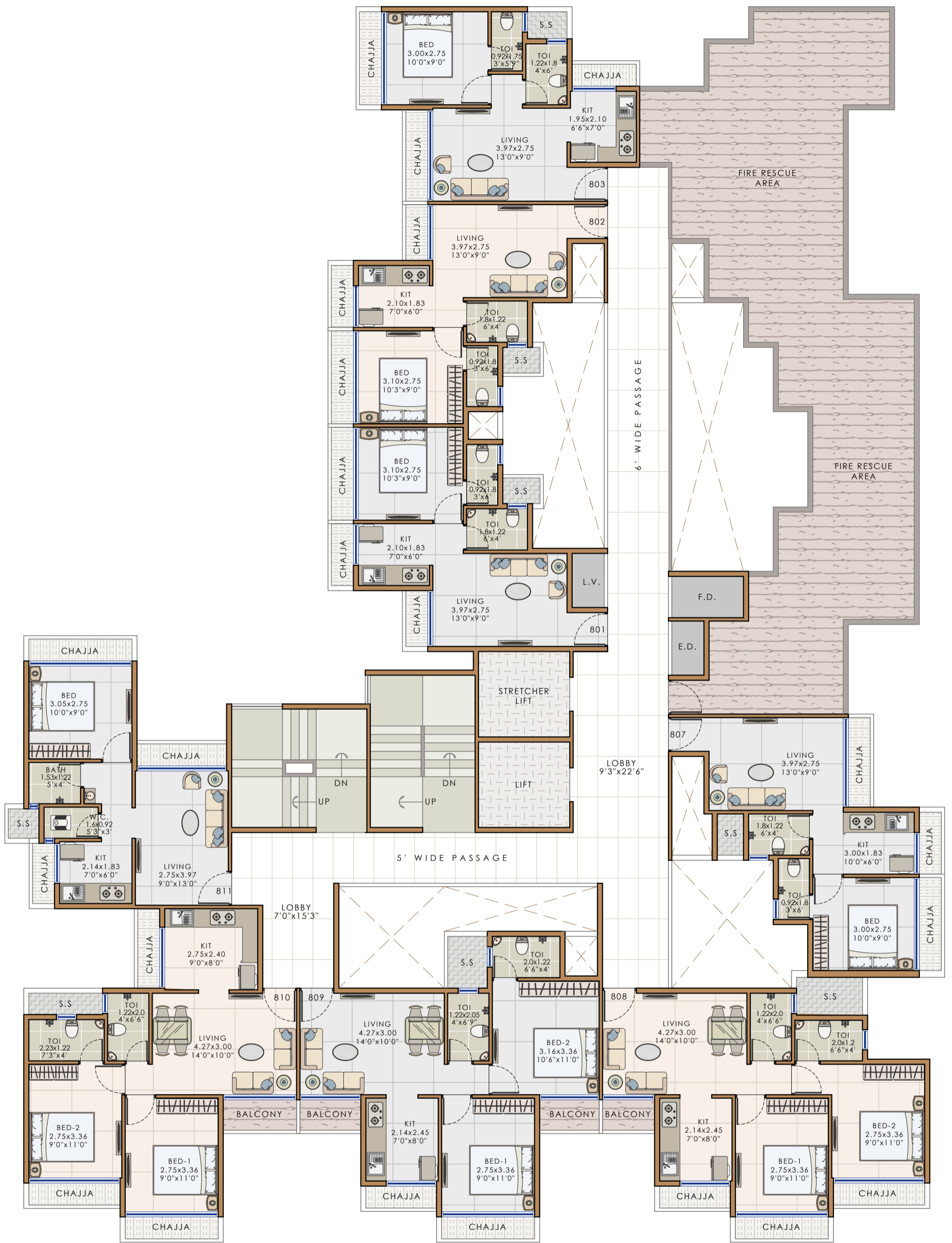

15M WIDE ROAD

Notes : FSI (2.0+ANC) SUBJECT TO GOVERNMENT APPROVAL

- * This is only conceptual layout final layout is subject to CIDCO approval.
- * No elevation feature are shown in drawings it will be incorporate at time of executions.
- * All sizes are from unfinished wall to wall.
- * Room sizes are inclusive of enclose balcony and cub board if provided.
- * Shown dimensions in feet and inches are round off.
- * Actual sizes of finished unit might be lesser than shown due to plastering, putti, tilling or due structural members like column offset and beam offset.

DEVELOPERS	PROJECT NAME AND ADDRESS	DRAWING NAME	DATE	17.11.22	ATUL PATEL ARCHITECTS <small>Studio #1209, The Landmark, Plot No. 26A, Sector - 7, Kharghar, Navi Mumbai - 410210 E : info@atulpatelarchitects.com T: 022 - 27746641 - 42</small>
LAKSHDEEP DEVELOPER LLP	PLOT NO. -38, SECTOR-03, PUSHPAK NAGAR	8TH FLOOR PLAN	DRAWN BY	POOJA	

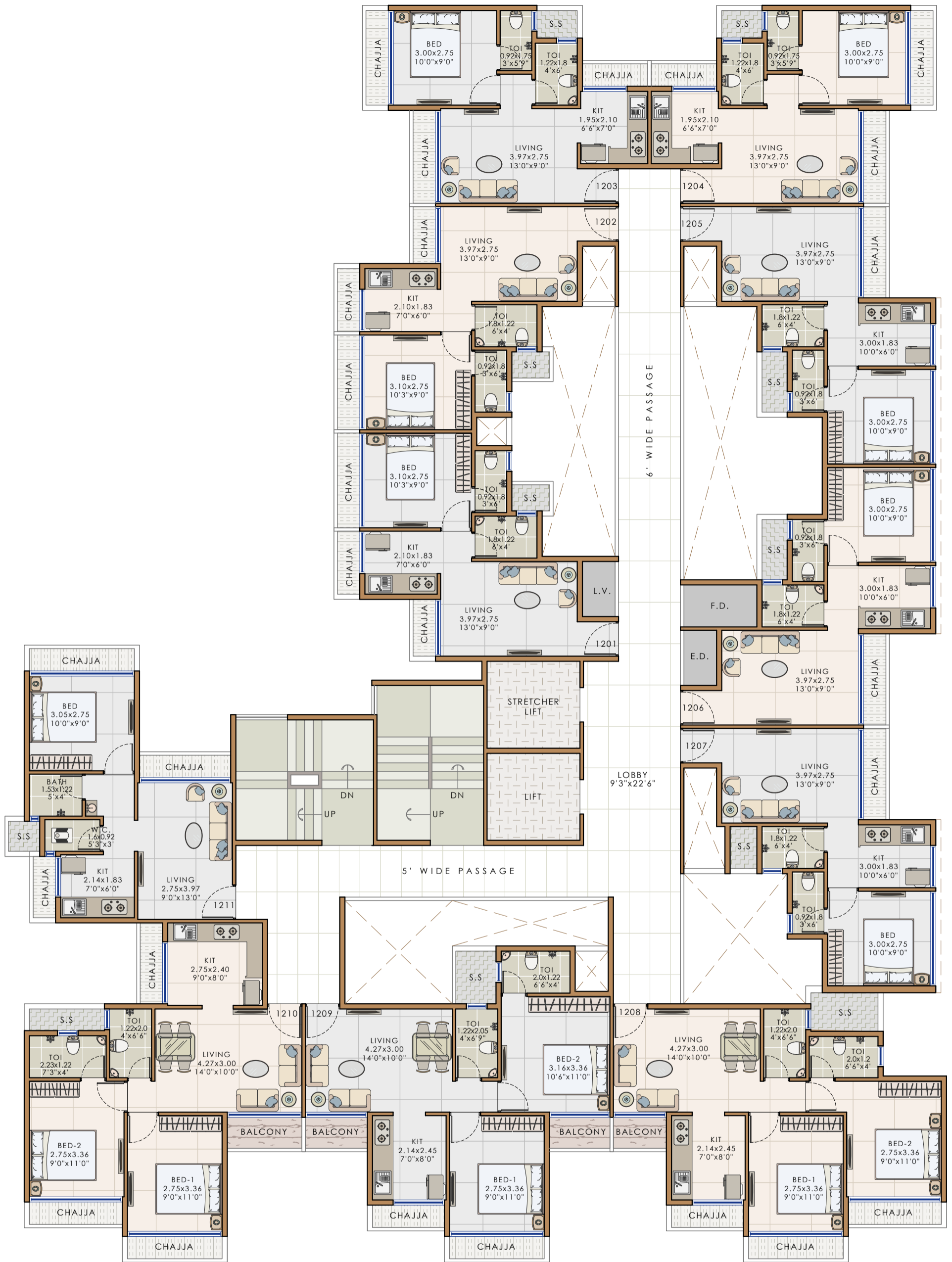

15M WIDE ROAD

Notes : FSI (2.0+ANC) SUBJECT TO GOVERNMENT APPROVAL

- * This is only conceptual layout final layout is subject to CIDCO approval.
- * No elevation feature are shown in drawings it will be incorporate at time of executions.
- * All sizes are from unfinished wall to wall.
- * Room sizes are inclusive of enclose balcony and cub board if provided.
- * Shown dimensions in feet and inches are round off.
- * Actual sizes of finished unit might be lesser than shown due to plastering, putti, tiling or due structural members like column offset and beam offset.

DEVELOPERS	PROJECT NAME AND ADDRESS	DRAWING NAME	DATE	17.11.22	ATUL PATEL ARCHITECTS <small>Studio #1209, The Landmark, Plot No. 26A, Sector - 7, Kharghar, Navi Mumbai - 410210</small> <small>E: info@atulpatelarchitects.com T: 022 - 27746641 - 42</small>
LAKSHDEEP DEVELOPER LLP	PLOT NO. -38, SECTOR-03, PUSHPAK NAGAR	12TH FLOOR PLAN	DRAWN BY	POOJA	



15M WIDE ROAD

Notes : FSI (2.0+ANC) SUBJECT TO GOVERNMENT APPROVAL

- * This is only conceptual layout final layout is subject to CIDCO approval.
- * No elevation feature are shown in drawings it will be incorporate at time of executions.
- * All sizes are from unfinished wall to wall.
- * Room sizes are inclusive of enclose balcony and cub board if provided.
- * Shown dimensions in feet and inches are round off.
- * Actual sizes of finished unit might be lesser than shown due to plastering, putti, filling or due structural members like column offset and beam offset.

DEVELOPERS	PROJECT NAME AND ADDRESS	DRAWING NAME	DATE	17.11.22	ATUL PATEL ARCHITECTS <small>Studio #1209, The Landmark, Plot No. 26A, Sector - 7, Kharghar, Navi Mumbai - 410210 E : info@atulpatelarchitects.com T: 022 - 27746641 - 42</small>
LAKSHDEEP DEVELOPER LLP	PLOT NO. -38, SECTOR-03, PUSHPAK NAGAR	TERRACE FLOOR PLAN	DRAWN BY	POOJA	